



GMT MONTHLY MEMBERSHIP PROGRESS REPORT

Results as of: 6/30/2025

Multiple District 16

LOCATION: NEW JERSEY

GMT: OPEN

GMT CA 1

| Clubs | | | |
|-----------------------|---------------|-----------|---------------|
| RESULTS FOR 2024-2025 | | | |
| QUARTER | NEW CLUB GOAL | NEW CLUBS | DROPPED CLUBS |
| JULY/AUG/SEPT | 0 | 1 | 1 |
| OCT/NOV/DEC | 2 | 1 | 0 |
| JAN/FEB/MAR | 1 | 0 | 1 |
| APR/MAY/JUNE | 1 | 0 | 5 |

| Members | | | |
|-----------------------|------------------------|----------------------|--|
| RESULTS FOR 2024-2025 | | | |
| QUARTER | MEMBER GROWTH NET GOAL | MEMBER GROWTH ACTUAL | DROPPED MEMBERS ACTUAL (including transfers) |
| JULY/AUG/SEPT | 82 | 107 | 97 |
| OCT/NOV/DEC | 62 | 98 | 107 |
| JAN/FEB/MAR | 102 | 130 | 89 |
| APR/MAY/JUNE | 52 | 120 | 189 |

GOALS AND ACTUAL NEW CLUBS CUMULATIVE

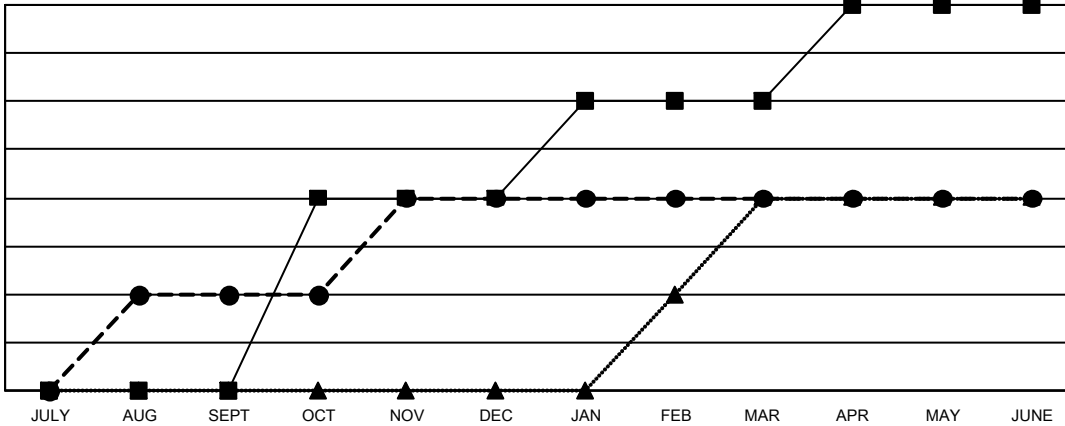

- - CURRENT YEAR GOALS FOR NEW CLUBS
- - CURRENT YEAR ACTUAL NEW CLUBS
- ▲ - LAST YEAR ACTUAL NEW CLUBS

GOALS AND ACTUAL MEMBERS CUMULATIVE

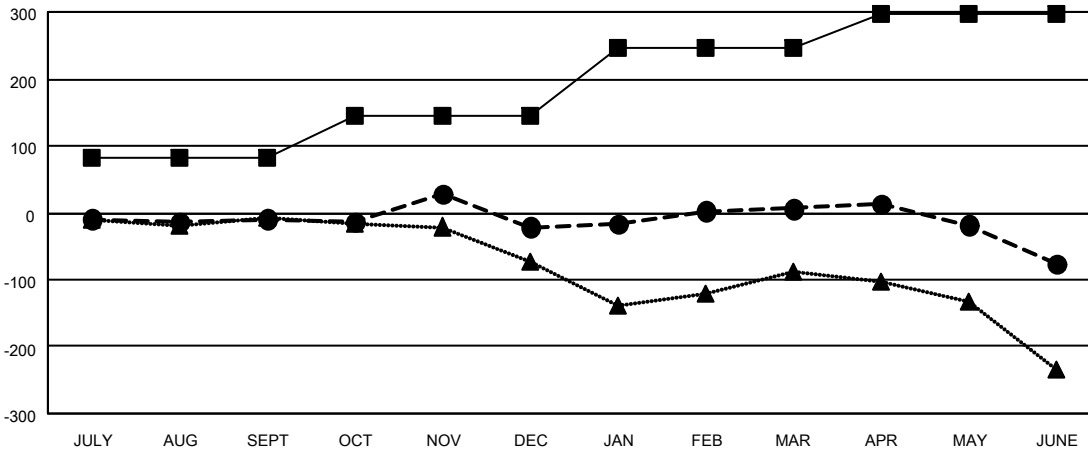

- - MEMBER GROWTH NET GOAL
- - MEMBER GROWTH ACTUAL
- ▲ - LAST YEAR MEMBERSHIP ACTUAL

| | | | | | | | | | | | | | | |
|--|--|--|----------------|----|-------|-----|--------------|------------|--|--|---------------------------|-----|---------------------------------|-----|
| <p>DROPPED CLUBS: 7</p> | <p>78 CLUBS OF 155 ADDED 1 OR MORE NEW MEMBERS</p> | <p><u>GENDER DISTRIBUTION</u></p> <p>MALE 2,287 (63.47%)</p> <p>FEMALE 1,316 (36.53%)</p> | | | | | | | | | | | | |
| <p><u>DROPPED MEMBERS</u></p> <table style="width: 100%; border-collapse: collapse;"> <tr> <td style="width: 70%;">DECEASED</td> <td style="text-align: right;">38</td> </tr> <tr> <td>CLUB CANCELLED</td> <td style="text-align: right;">22</td> </tr> <tr> <td>OTHER</td> <td style="text-align: right;">421</td> </tr> <tr> <td>TOTAL</td> <td style="text-align: right;">481</td> </tr> </table> | DECEASED | 38 | CLUB CANCELLED | 22 | OTHER | 421 | TOTAL | 481 | <p style="text-align: center;">CLICK HERE FOR CUMULATIVE MEMBERSHIP DATA</p> | <table style="width: 100%; border-collapse: collapse;"> <tr> <td style="width: 70%;">TOTAL FAMILY UNIT MEMBERS</td> <td style="text-align: right;">679</td> </tr> <tr> <td>FAMILY MEMBERS PAYING HALF DUES</td> <td style="text-align: right;">358</td> </tr> </table> | TOTAL FAMILY UNIT MEMBERS | 679 | FAMILY MEMBERS PAYING HALF DUES | 358 |
| DECEASED | 38 | | | | | | | | | | | | | |
| CLUB CANCELLED | 22 | | | | | | | | | | | | | |
| OTHER | 421 | | | | | | | | | | | | | |
| TOTAL | 481 | | | | | | | | | | | | | |
| TOTAL FAMILY UNIT MEMBERS | 679 | | | | | | | | | | | | | |
| FAMILY MEMBERS PAYING HALF DUES | 358 | | | | | | | | | | | | | |